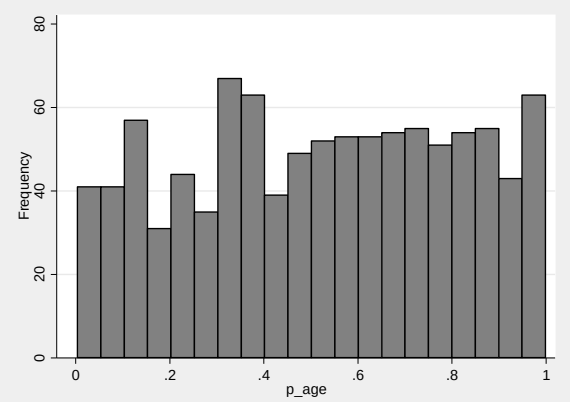
Frequency
0
20
40
60
80
0
.2
.4
.6
.8
1
p_age

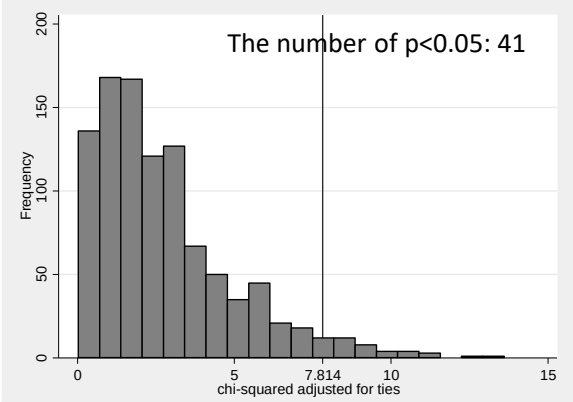
The number of p<0.05: 41
Frequency
0
50
100
150
200
0
5
7.814
10
15
chi-squared adjusted for ties

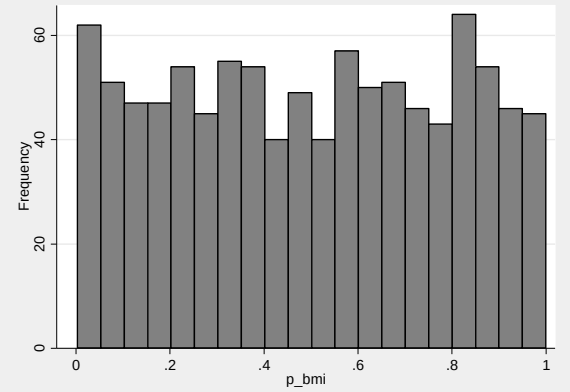
Frequency
0
20
40
60
0
.2
.4
.6
.8
1
p_bmi

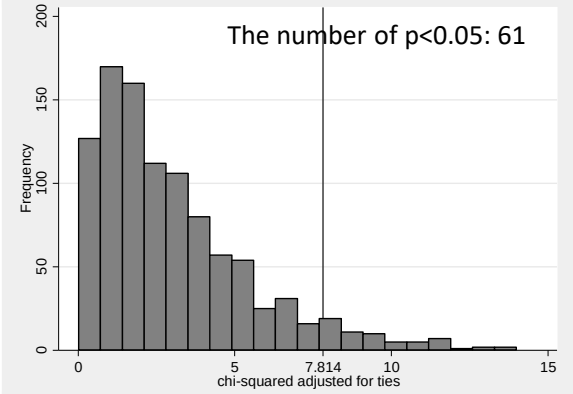
The number of p<0.05: 61
Frequency
0
50
100
150
200
0
5
7.814
10
15
chi-squared adjusted for ties

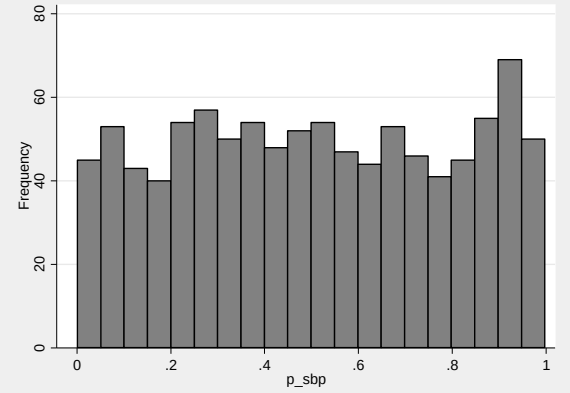
Frequency
0
20
40
60
80
0
.2
.4
.6
.8
1
p_sbp

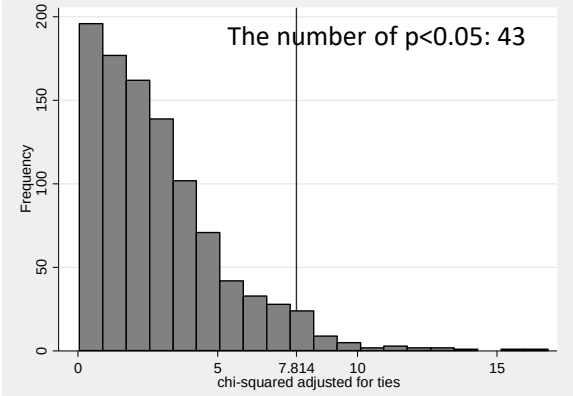
The number of p<0.05: 43
Frequency
0
50
100
150
200
0
5
7.814
10
15
chi-squared adjusted for ties

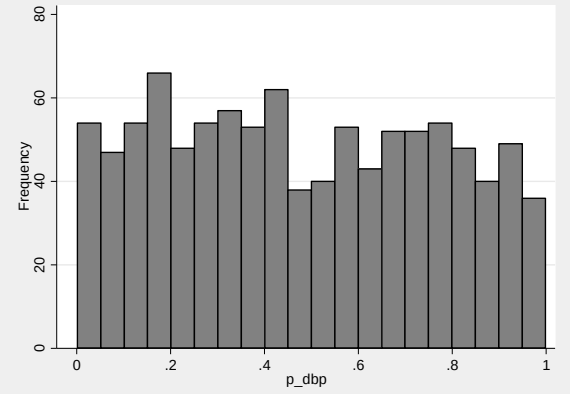
Frequency
0
20
40
60
80
0
.2
.4
.6
.8
1
p_dbp

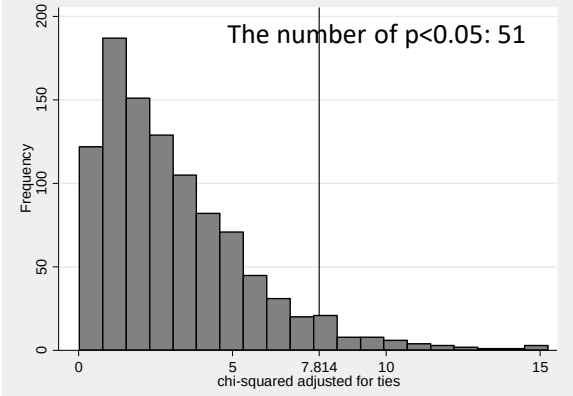
The number of p<0.05: 51
Frequency
0
50
100
150
200
0
5
7.814
10
15
chi-squared adjusted for ties

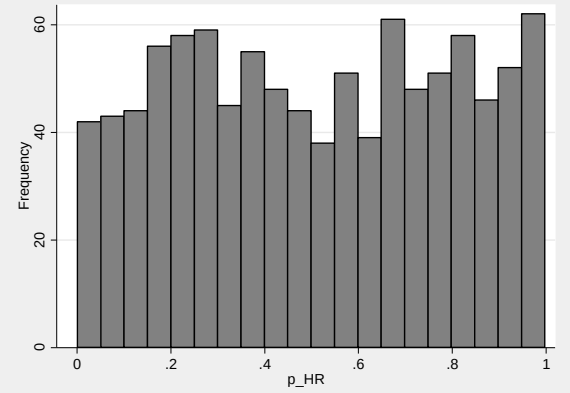
Frequency
0
20
40
60
0
.2
.4
.6
.8
1
p_HR

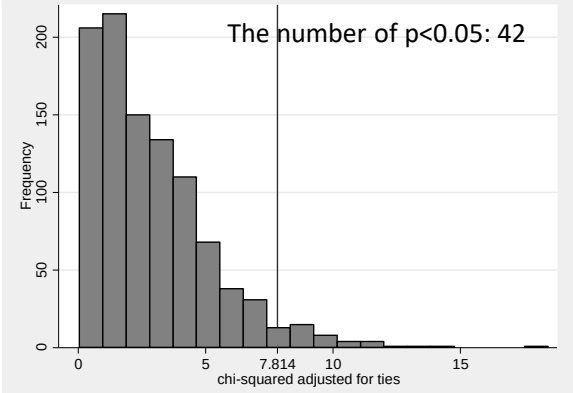
The number of p<0.05: 42
Frequency
0
50
100
150
200
0
5
7.814
10
15
chi-squared adjusted for ties